

# ALTO I

## COME FLY WITH ME

MER SWING

FLUTE

ALTO I

COME FLY

D

E

F

MS

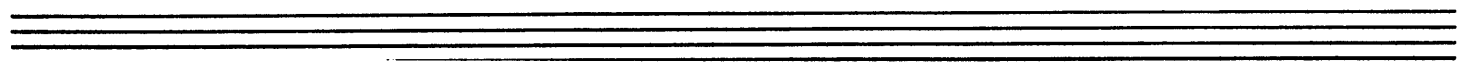

# ALTO 2

## COME FLY WITH ME

MED SWING

FLUTE

(A) *mf*

(A2) *mp*

(B)

(C) *mp*

# TENOR I

## COME FLY WITH ME

MED. SWING

CLAR.

(A) MS

(A2)

(B)

8 TO TENOR

(C) MP

TEVOR I

COME FLY

PZ

(D) *MS*

(E) *MP*

(F) *P* *MP*

*MS* *STP*

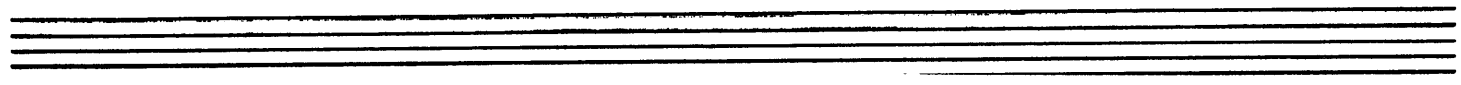

# TENOR 2

## COME FLY WITH ME

MED. SWING

CLAR.

TEVOR 2

COME FLY

PZ

(D) *MS*

(E) *MP*

(F) *P* *MP*

*MS* *StP*

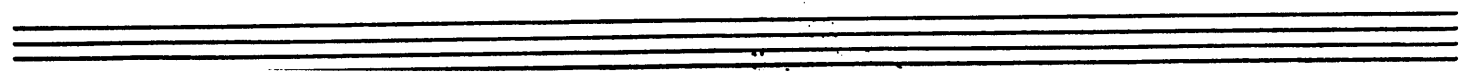

# BARITONE

## COME FLY WITH ME

MER SWING

(A) *mf*

(A) *mp*

(A) *mp*

(A) *mp*

(B) *mp*

(B) *mp*

(C) *mp*

(C) *mp*

(C) *mp*

BAR 1

COME FLY

P. 2.

(D) *MF*

2

(E) *MP*

4

(F) (P) *MP*

3

*MS*

*MS*

# 1ST TRUMPET

## COME FLY WITH ME

MED. SWING

ST. MU.

(A)

(A2)

(B)

TO CUP

(C)

MP

TO ST. MU.

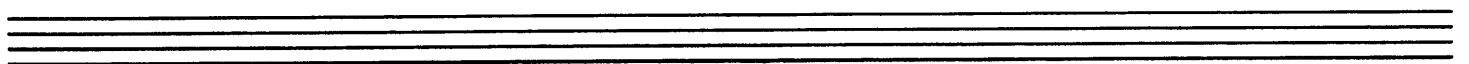

TRPT. I

COME FLY

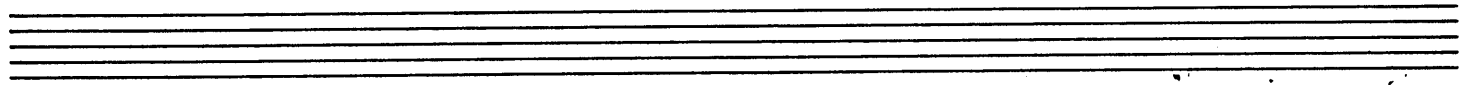

2 OPEN

(D)

(MS)

2

(E) 12 CUP

(F) 7 4 OPEN

(MS)

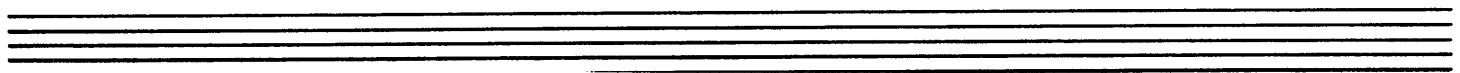

# 2ND TRUMPET

## COME FLY WITH ME

MED. SWING

ST. MU.

(A)

(A2)

(B)

TO CUP

(C)

(MP)

TO ST. MU.

2 OPEN

(D)

mf

2

(E) CUP 12

(F) 7 4 OPEN

mf

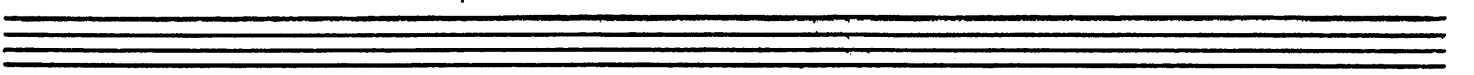

# 3RD TRUMPET

## COME FLY WITH ME

MED. SWING

ST. MU.

(A)

(A2)

(B)

TO CUP

(C)

TO ST. MU.

TRPT. 3

COME FLY

P. 2.

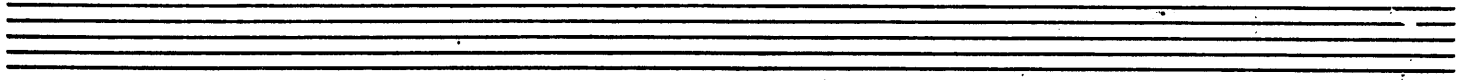

2 OPEN

D

MS

2

E CUP

12

F

7

4

OPEN

MS

# 4TH TRUMPET

## COME FLY WITH ME

MED. SWING

ST. MU.

(A)

(A2)

(B)

TO CUP

(C)

MP

TO ST. MU.

TRPT. 4

COME FLY

P. 2.

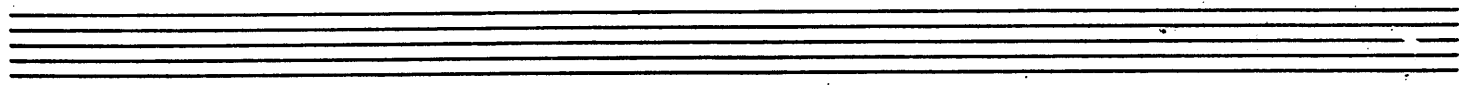

2 OPEN

D

MS

2

E CUP

F OPEN

OPEN

MS

# 1ST T-BONE

## COME FLY WITH ME

MED. SWING

Two empty musical staves at the bottom of the page.

OPEN

2

D

mf

E

mp

2

P

(F)

4

(ms)

S+P

# 2ND T-BONE

## COME FLY WITH ME

MED. SWING

2ND T-BONE

COME FLY

(F)

7

4

*a b e i*

MP

4

MP

MS

S+P

3RD CONTR

COME FLY

P. 2.

(P)

F

4

# 4TH T-BONE

## COME FLY WITH ME

MED. SWING

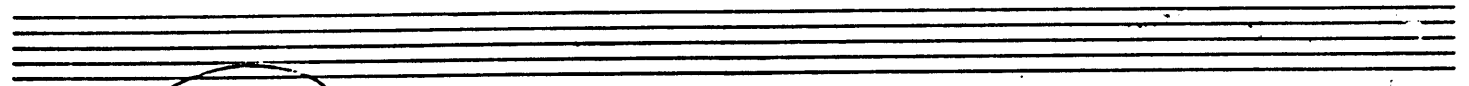

OPEN

2

D

mf

E

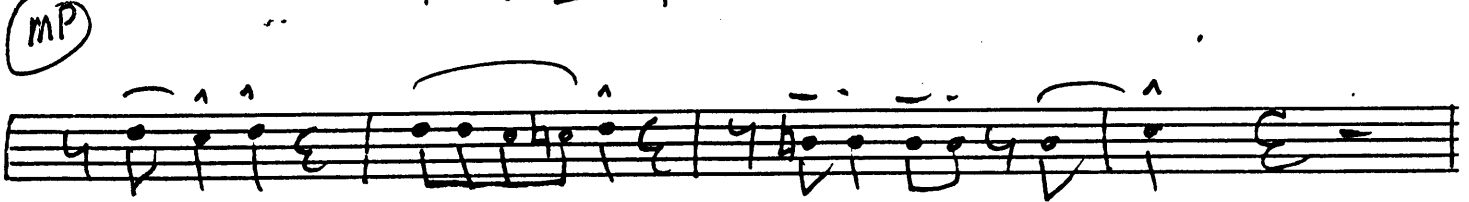

2

P

4TH T-BONE

COME FLY

P.3.

(F)

7  
mp

4

3 3

staccato

(ms)

staccato

# PIANO-GUITAR

## COME FLY WITH ME

MED. SWING

(A)  $Bb^{maj7}$   $Bb^6$   $Bb^{maj7}$   $\frac{Bb^7}{D}$   $D^b9$   $Cm$   $Cm^{(B)}$   $Cm^7$   $F^9$   $G^b9$   $F^9$

$B^b$   $Bb^{maj7}$   $\frac{Bb^7}{F}$   $E^b^{maj7}$   $E^b^6$   $A^b9$

$B^b$   $E^b9$   $E^b_m6$   $Dm^7$   $G^7^b9$   $G^7^b9$   $C^9$   $F^9$

(A2)  $B^b$   $G^b9$   $Cm^7$   $F^9$

$Bb^{maj9}$   $Bb^6$   $Fm^7$   $Bb^9$   $E^b^{maj9}$   $E^b^6$   $E^b m^7$   $E^b m^6$

$Bb^{maj9}$   $B^b$   $E^b9$   $\frac{Cm^7}{F}$   $B^b$   $C^7^b9$   $F^9$   $B^b$

(B)  $G^b$   $G^b+$   $C^b$

$D^b7$   $G^b+$   $G^b$

PIANO

COME FLY

P. 2.

Empty musical staves at the bottom of the page.

PIANO

COME FU

D. 3.

(E)

Staff 1:  $G^b$   $G^b+$   $A^b m^7$

Staff 2:  $D^b 7$   $G^b$   $G^b+$   $G^b$

Staff 3:  $G^b$   $G^b+$   $G^b 6$   $F^m A^b J^7$   $F^m A^b J^7$   $D^m 7$

Staff 4:  $G^m 7$   $C^7$   $(F^9)(E^9)(E^b 9)$   $(G^m 9)(G^b 9)(F^9)$

(F)

Staff 5:  $B^b$   $D^b 6$   $C^m 7$   $C^m 7$   $F^9$

Staff 6:  $B^b m A^b J^7$   $B^b 6$   $F^m 7$   $B^b 7^b 9$   $E^b m A^b J^7$   $E^b 6$   $A^b 9$

Staff 7:  $B^b$   $B^b 7 / D$   $E^b$   $E^o$   $B^b$   $A^7 b 9$   $F^m 6 / A^b$   $F^9$

Staff 8:  $C^9$   $C^9$   $C^m 7$   $C^m 7 / A^b$

Staff 9:  $B^b$   $E^b 9$   $D^m 7$   $C^m 7$   $B^m A^b J^7$   $B^b m A^b J^7$

# BASS

## COME FLY WITH ME

(A)

(MP)

(A2)

(B)

BASS

COME FLY

P. 2.

(C)

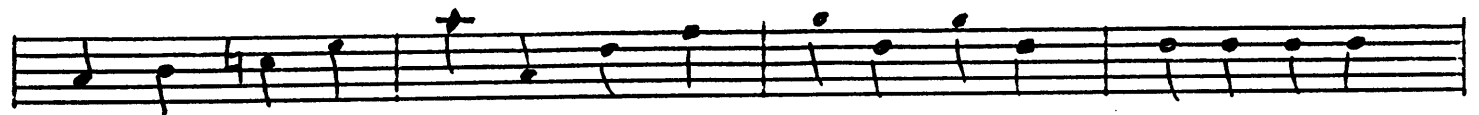

(D)

(MS)

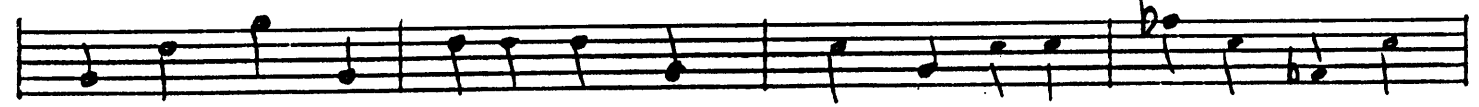

COME FUI

D. 3.

(E)

(MP)

(F)

(MF)

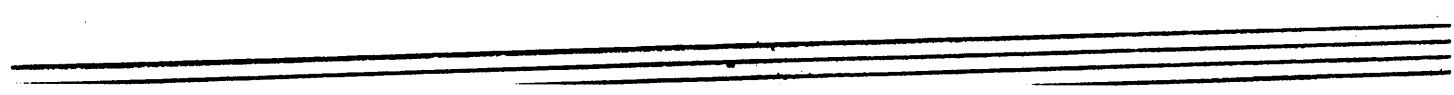

# DRUMS

## COME FLY WITH ME

MED. SWING

(A) **MP**  
**VOCAL**

(A2) **MP**

(B) **MP**

(C) **MP**

**BAND**

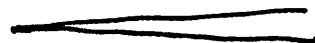

DRUMS

COME FLY

At the bottom of the page, there are two empty staves.

# PIANO-GUITAR

## COME FLY WITH ME

MED. SWING

(A)

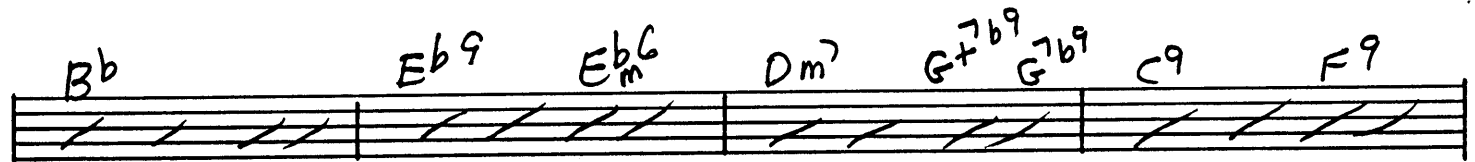
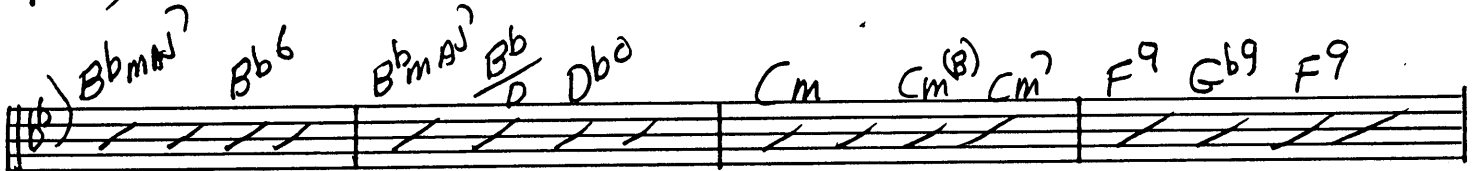

(A2)

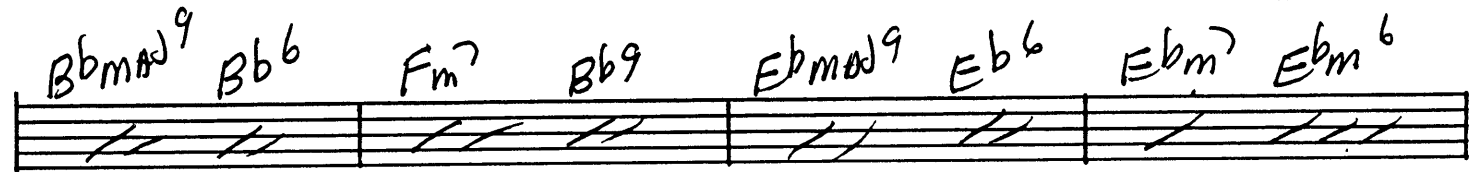

(B)

PIANO

COME FLY

P. 2.

(C)

(D)

Empty musical staves at the bottom of the page.

VOCAL

COME FLY WITH ME

COME

(A)

FLY WITH ME LET'S FLY LET'S FLY A-WAY — IF

YOU CAN USE SOME EXOTIC FOOD THERE'S A BAR NOT FAR A-WAY — COME

FLY WITH ME LET'S FLY — LET'S FLY — A-WAY — COME

(A2)

FLY WITH ME LET'S PORE DOWN TO PE-RU — IN

LLAMA LAND THERE'S A ONE MAN BAND AND HELL TOOT HIS FLUTE FOR YOU COME ON

FLY WITH ME LET'S TAKE OFF IN THE BLUE — ONCE I GET YOU UP —

(B)

— THERE — WHERE THE AIR IS RAR-A-FIED

WE'LL JUST FLY — STAR-RY EYED ONCE I GET YOU UP —

— THERE — I'LL BE HOLDING YOU SO NEAR —

(C) YOU MAY HEAR — ALL THE ANGELS SING BECAUSE WE'RE TOGETHER

WEATHERWISE IT'S SUCH A LOVELY DAY — JUST

SAY THE WORDS AND WE'LL BEAT THE BIRDS DOWN TO ACCAPULCO BAY IT IS

PERFECT FOR A FLYING HONEYMOON — UH THEY SAY COME FLY

— WITH ME LET'S FLY LET'S FLY AWAY —

(D)

ONCE I GET YOU UP —

(E)

— THERE WHERE THE AIR — IS RARE — FIED

WE'LL JUST GLIDE — STARRY EYED — ONCE I GET YOU UP —

VOCAL

COME FLY

— THERE — I'LL BE HOLD-ING YOU SO UER-Y NEAR —

**F** YOU MIGHT EVEN HEAR — A WHOLE GANG OF CHEERS JUST BE CAUSE WE'RE TO GETH-ER

WEATH-ER WISE IT'S SUCH A KOO-KOO DAY — YOU JUST

SAY THE WORDS AND WE'LL BEAT THE BIRDS DOWN TO AC-CA-PUL-CA BAY — IT'S SO

PER-FECT FOR - A FLY - IN' HON-EE-MOON OH BABE COME FLY —

— WITH ME — LET'S FLY — LET'S FLY — PACK UP LET'S FLY A —

— WAY — AND DON'T TELL YOUR MA MA